



# MEDIT *i900* Family

Medit *i900* classic and Medit *i900*

Effortless

*Your*



MEDIT *i900* classic

Precision,

*Way*

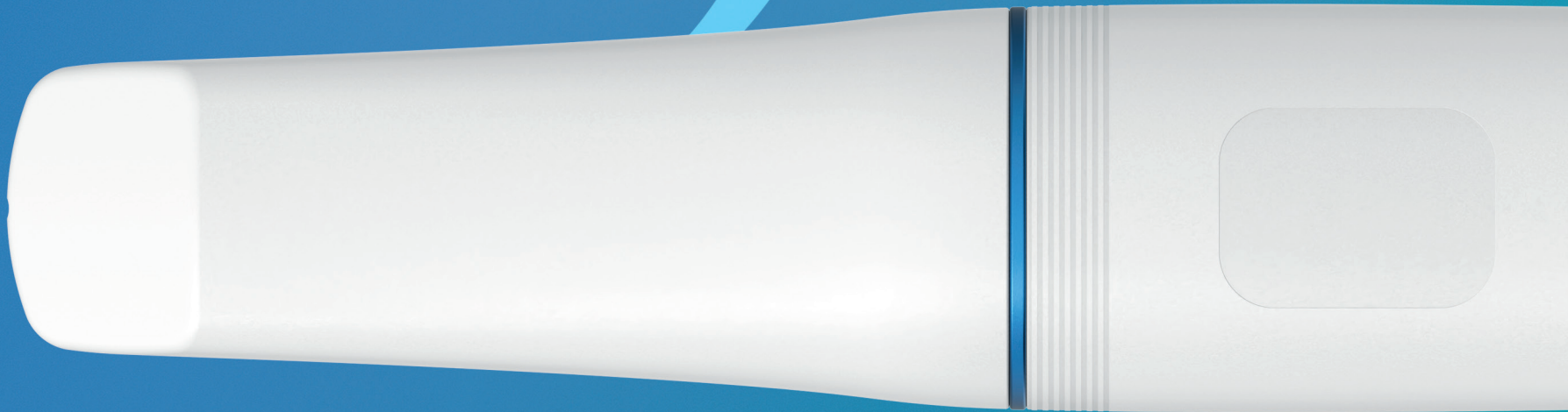

MEDIT *i*900

# Effortless Precision, *Your Way*

*Advanced scanning technology available in both Touch and Button interfaces.*



## **Fast, Easy Scanning for an Effortless Workflow**

- Capture a larger field of view in one go, enabling quicker scans.
- Easily scan edentulous patients for efficient treatment.



## **Compact, Lightweight and Comfortable to Handle**

- Weighing just 165g, lighter than a smartphone-to reduce wrist strain during extended use.
- Slim, ergonomic design for a comfortable and secure grip.



## **Seamless Hygienic Design That's Easy to Clean**

- Seamless, unibody design for easy cleaning.
- Built-in UV sterilization keeps the device clean from the inside out.





Wand Tip

Intelligent Sensor

Touch Band

Tactile Button

3rd-Generation Optical Engine

Light & Compact

Unibody Design

Fast Preheating

Touch Pad

LED Indicator

i900 Family Interfaces:

**Touch**



**Button**

*Distinct interfaces,  
shared excellence*

## 3<sup>rd</sup> Gen New Optical Engine

Advanced 10-bit camera technology.

- Improved Metal Scanning
- Enhanced Scan Accuracy
- Deeper Scanning Depth
- Better Texture

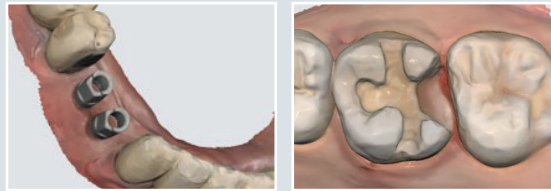

Delivers Accurate Scan Bodies with Ease Provides Precise Inlay Preparation

## Wider Field of View 18 x 15mm (552 x 460px)

Get precise scans faster with fewer image captures

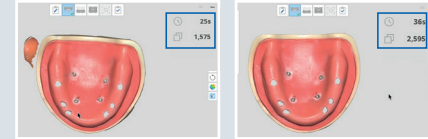

Medit i900

Comparative Product

## Tactile Button

Effortless tactile button. Scan with a simple click.



## Touch Band & Touch Pad

Customizable command actions. Mouse-free with smart interaction.

## Our Lightest, Most Compact

Designed for everyone  
on your dental team



## Intelligent Sensor

LED and haptic feedback.  
Stay informed from connection to scanning.

Ready for Scan

Scanning

UV-C LED in Process

Caution

Alert



## Unibody Design

Jointless design with perfect balance.



# Faster, More Accurate Patient Care

## Enhance Consultation Accuracy with Clear Scan Data



- Equipped with the new 10-bit 3rd generation optical engine.
- Deliver high-confidence consultations with lifelike color scan data.

## Easy for Beginners with AI Scan Assistant

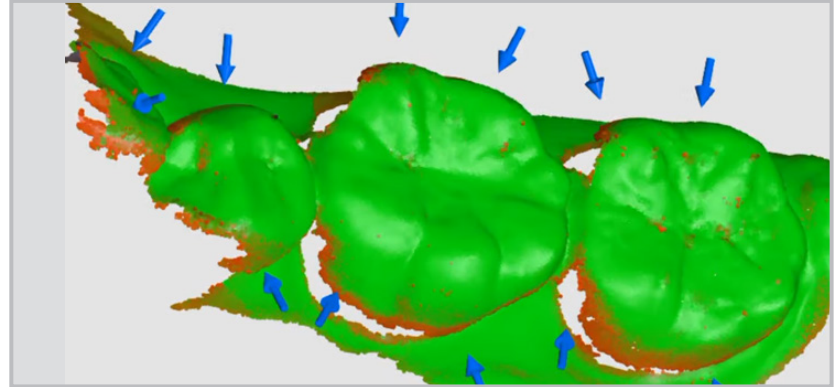

- Real-time precision checks during scanning.
- Identify areas needing more data through color-contrast reliability map.

## Lightweight and Comfortable for Every Scan



- Designed for strain-free use with minimal wrist impact.
- Weighs only 165g, lighter than a smartphone, for fatigue-free, extended use.



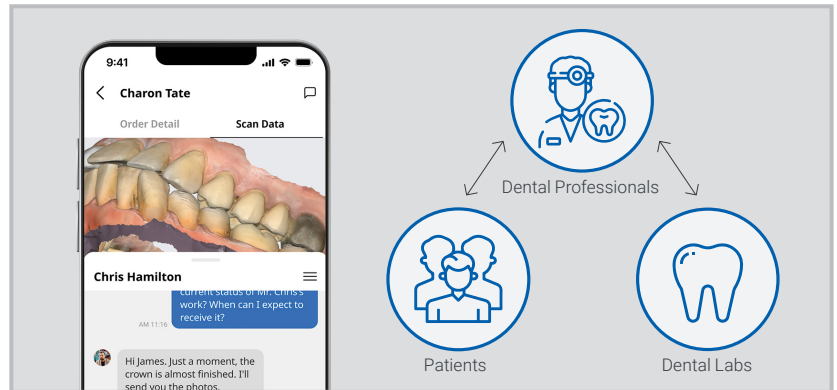

## Faster Patient Care with Real-Time Communication



- Easily share treatment progress with patients via web viewer.
- Seamlessly share digital data with labs for quicker communication.



# MEDIT *i900* Family Comparison

Category		Medit <i>i900</i> classic	Medit <i>i900</i>
<b>Scanner</b>			
<b>Specification</b>	Interface Type	Button	Touch
	Connection Type	Wired	
	Weight	165 g	
	FOV	18 x 15 mm	
	Camera	10 bit	
 <b>For Patients</b>	Real-Time Communication with Patients	Yes	
	Specialized Apps for Aesthetic Consultation	Yes	
	Apps for Pre- and Post-Treatment Consultations	Yes	
 <b>For Labs</b>	One-Click Data Transfer to Any Lab	Yes	
	HD Mode for High-Density Data	Yes	
	AI Scan with Real-Time Artifact Removal	Yes	
	True-to-life Color Scanning	Yes	
	Shade Measurement	Yes	
	Lateral Movement Scan for Dynamic Bite Capture	Yes	
 <b>For Dental Professionals</b>	Intraoral Camera Function	Yes	
	Medit Warranty with Accidental Damage Coverage	Yes	
	Compact and Lightweight	Yes	
	Seamless Design for Improved Hygiene	Yes	
	Specialized Apps for Occlusion Consultation	Yes	



# Transform Digital Dentistry with Medit *i900* Family

## Implant Solutions

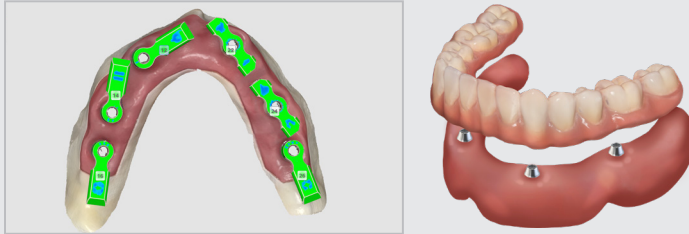

- Intuitive All-on-X workflow for both beginners and experts
- Enhanced accuracy with optimized scan alignment
- Streamlined library selection and alignment process

## Chairside Solutions

- Seamless workflow with Medit Link's extensive partner integrations
- Integration with 30+ CAD/CAM partners
- Simple CAD design and prosthetics fabrication process



## Orthodontic Solutions

- Realistic simulation for effective patient consultation
- Complete workflow from planning to aligner production
- Transform orthodontics with same-day treatments

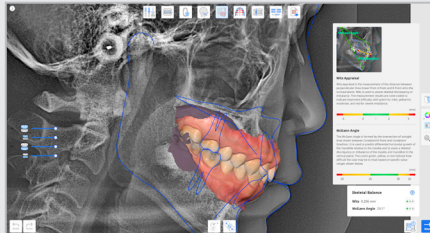

## Denture Solutions

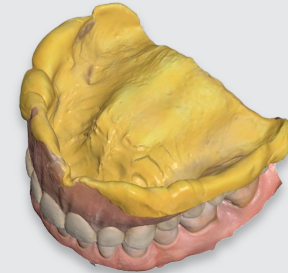

- Expanded FOV for easy denture digitization
- Simple denture duplication with reline scanning
- One scan for functional impressions and virtual vertical dimensions

## Diagnosis & Consultations

- Increase patient acceptance with treatment simulation images
- Diagnose and consult diverse prosthetic designs
- Export and share consultation results with patients

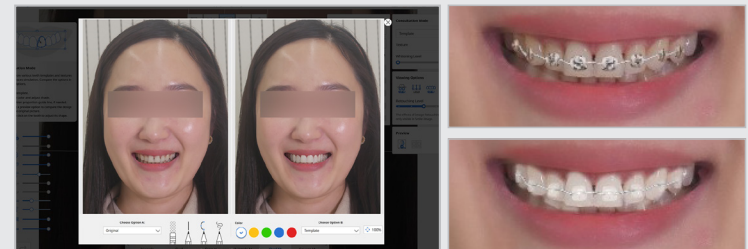



[www.medit.com](http://www.medit.com)

English